

Red areas = Active Landslide Hazards  
Yellow areas = All Other Landslide Hazards (Low Risk)



Red areas = Active Landslide Hazards  
Yellow areas = All Other Landslide Hazards (Low Risk)



Red areas = Active Landslide Hazards  
Yellow areas = All Other Landslide Hazards (Low Risk)

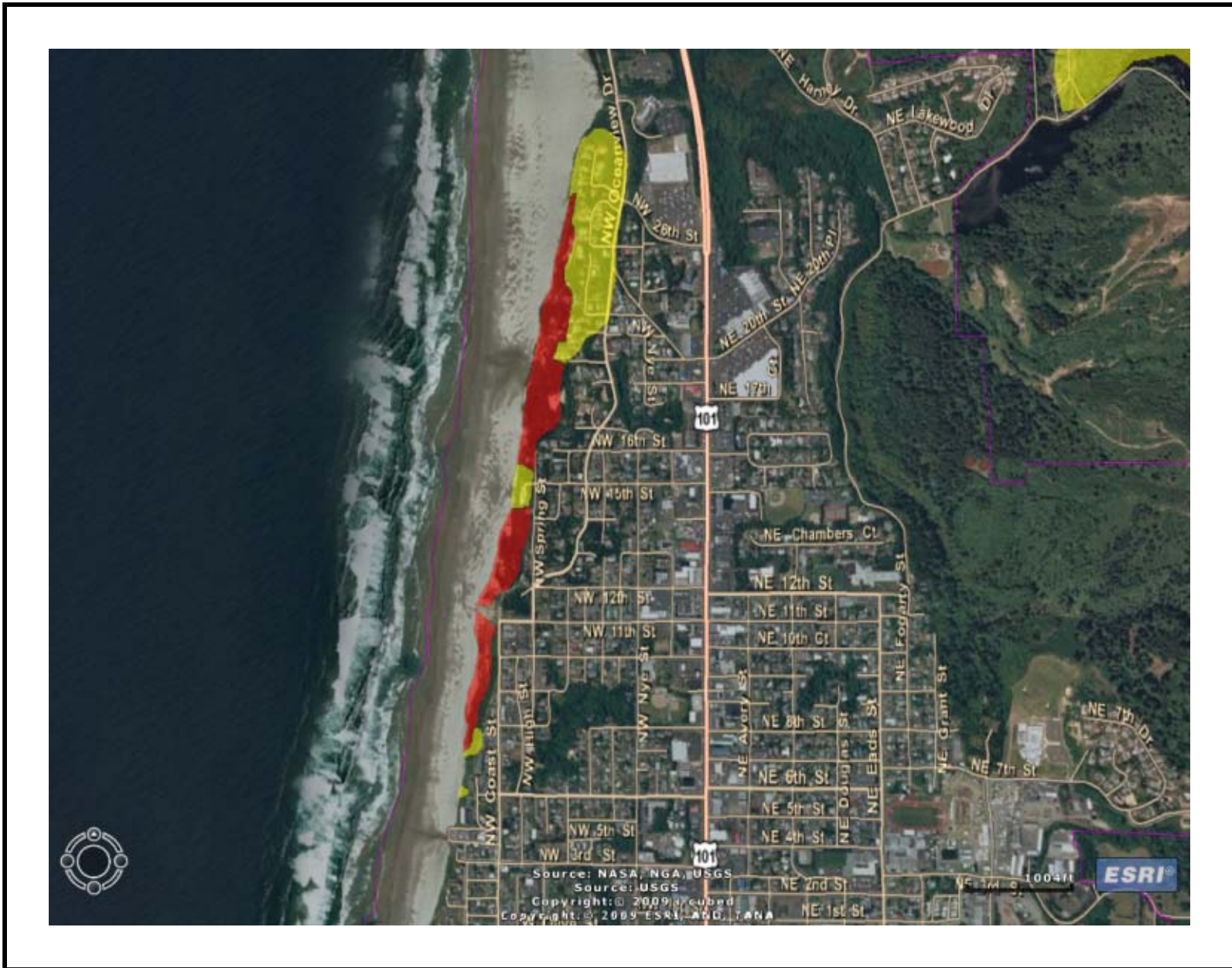

Red areas = Active Landslide Hazards  
Yellow areas = All Other Landslide Hazards (Low Risk)

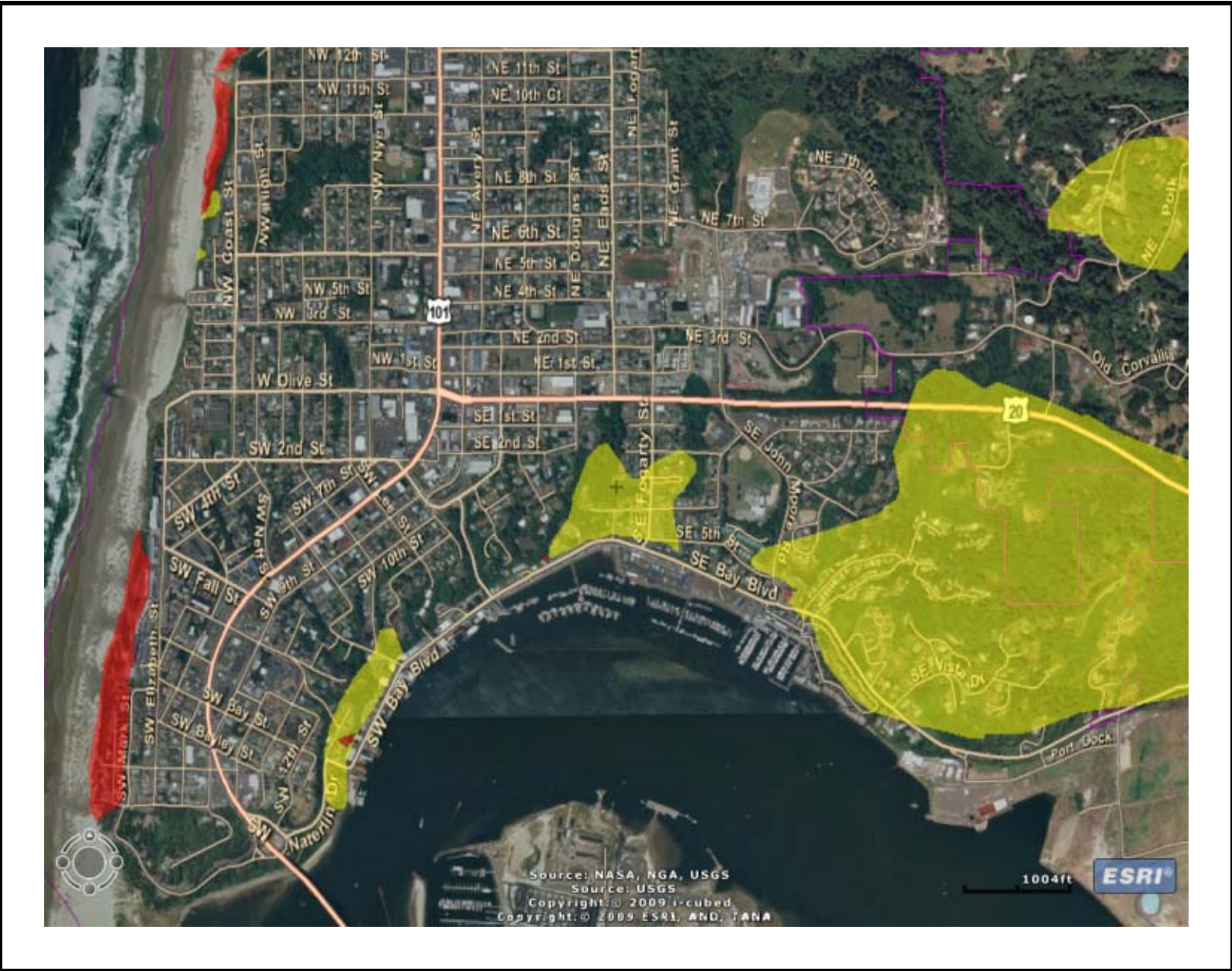

Red areas = Active Landslide Hazards  
Yellow areas = All Other Landslide Hazards (Low Risk)

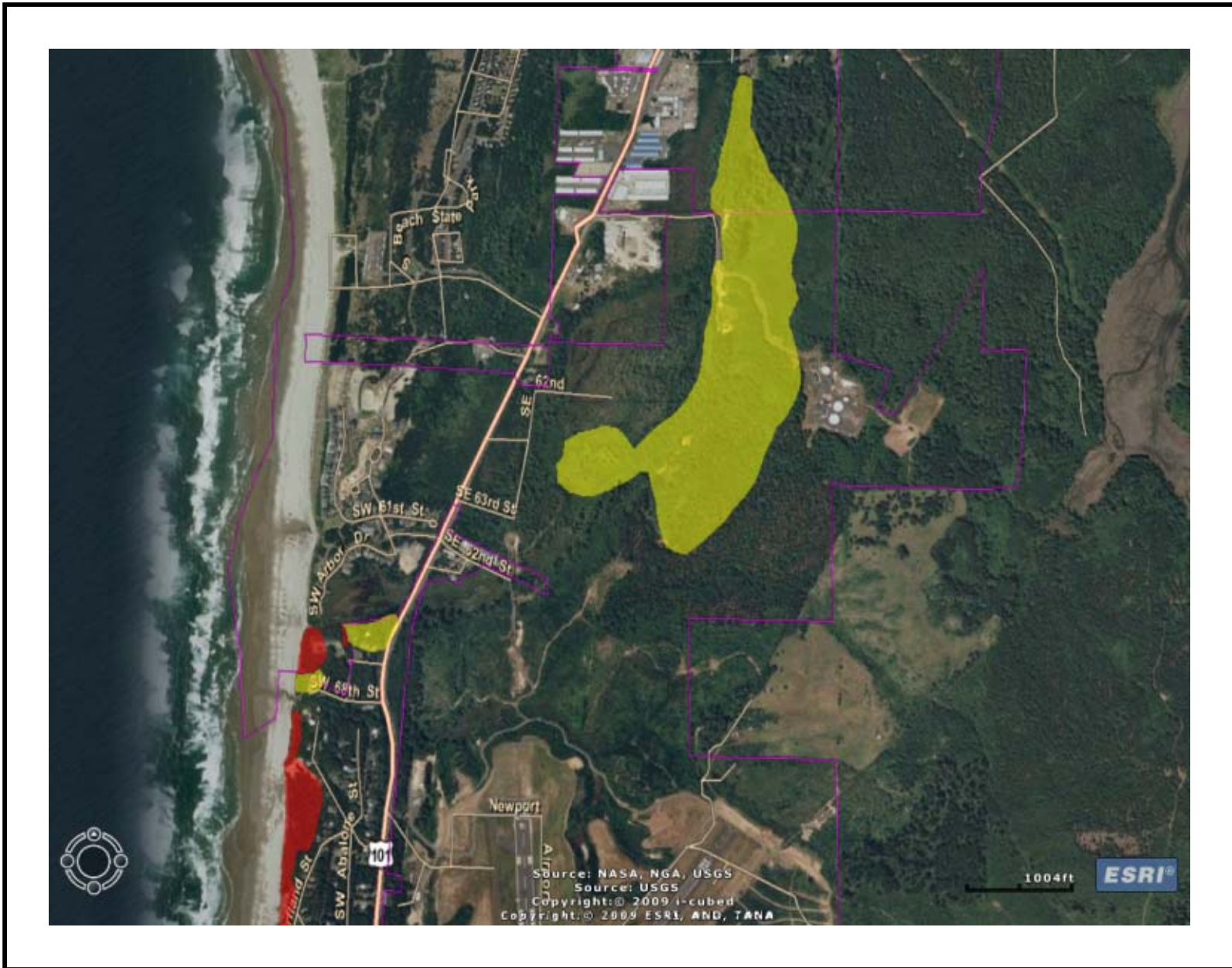

Red areas = Active Landslide Hazards  
Yellow areas = All Other Landslide Hazards (Low Risk)

